

2621 Davidsonville Road
Gambrills, Maryland 21054-2107
December 5, 2005
E Mail: MarvAnders@aol.com
Telephone: (410) 721-0498

**A YEAR 2005 REPORT ABOUT THE "GRASSLAND" HOME AND HISTORIC SITE, THE
GRASSLAND FOUNDATION, INC., AND OTHER MATTERS OF FAMILY HISTORY INTEREST**

INTRODUCTION:

The Grassland Foundation, Inc., a charitable tax exempt organization, was created in 1989 to receive, by bequest from the late Mrs. John Bowie, Jr. (Mrs. Audrey Lawrence Bowie), title to the "Grassland" Historic Site (including the old brick "Grassland" Home at what is today 2710 Hercules Road in the National Business Park at Annapolis Junction in Western Anne Arundel County, Maryland, that had been constructed about 1852 by William Anderson following his return to Maryland from Harpers Ferry, Virginia (where he had owned and operated a dry goods and hardware store in another brick building that he had built, which today "houses" the headquarters of the National Park Service at Harpers Ferry) soon after the Bowies sold the balance of the "Grassland" farm to what today is called the National Business Park on the West side of the Baltimore-Washington Parkway at Md. Rte. No. 32. Since 1989, The Grassland Foundation, Inc., has been engaged in developing plans, and then implementing them, for the restoration and renovation of the Historic Site, including its buildings, under an easement granted to the Maryland Historical Trust, which has partially financed the restoration process. The "Grassland" property has been officially designated by the Department of the Interior as an historic home and site and has quite a history connected with it, in connection with the Civil War. At this time, we have largely (but not entirely) completed one such grant program that was described more completely in the year 2004 written Report mailed to all Foundation members.

SUMMARY OF CONSTRUCTION AND PLANNING PROCESS:

Since the year 2004 Report, the two porch areas described in that 2004 Report have been completely replaced and reconstructed, so that the true front of the Home (the side which parallels Md. Route No. 32), on the left hand side, resembles what a home of this era at, say, Charleston or New Orleans, would resemble, with a two-story porch at that side of the home which resembles what the "Grassland Home looked like when it was originally constructed. Because this process resulted in the elimination of a late 1940s second floor bathroom, the smallest of the original second floor bedrooms has been converted into a modern bathroom, complete with all of the necessary new plumbing. This new bathroom lies immediately behind, on the second floor, the other new and replaced "main front porch" that everyone uses when they enter the Home. In connection with this restorative work, considerable repair/replacement work was done to the roof trusses, etc., in the area beneath the roof which is closest to where the original second floor bathroom had been, and that entire area has been completely re-roofed. In addition, certain exterior brick work/repairs/replacements have been and will be made and window and door repair/replacement/ repainting treatment(s) has/have been and/or will be done to the outsides of all exterior windows and doors on the "main" (brick) block of the Home, with the exception of several of the second floor windows over top of the rear side of the Home which is closest and parallel to new Hercules Road (where the late 1940s rearmost wood addition is still connected to the first floor of the brick block of the Home, and will remain until a future stage of reconstruction is possible, whereby that wood addition can be completely removed and replaced with some type of much more modern addition). However, as part of the "current" project, repairs will be made to the existing tin roof over top of that addition to "seal" it from rain and snow as much as possible. The Home remains vacant until the current construction project can be completed, the Cashes' (former occupants') personal property and debris has been removed (Spring of 2006) and the Home has been swept down, and will then remain vacant indefinitely until suitable occupants and/or tenant(s) (commercial or residential) can be secured, either short-term or long-term, as events develop. In the meantime, all bills and invoices have been paid or secured in connection with the current construction project, and for ongoing upkeep, real property taxes, insurance premiums, lawn cutting(s), etc.

One of the enclosures with this packet is a photocopy of my letter dated September 21, 2005,

A YEAR 2005 REPORT ABOUT THE "GRASSLAND" HOME AND HISTORIC SITE, THE GRASSLAND FOUNDATION, INC., AND OTHER MATTERS OF FAMILY HISTORY INTEREST

-2-

December 5, 2005

addressed and mailed to the Trustees of The Grassland Foundation, Inc., which contains further information about this entire subject.

Another enclosure with this packet is a somewhat poor reproduction of two fairly recent photographs showing views of the "front" and "side" elevations of the Home after the completion of the most major of the repairs/replacements/outside window and door treatments done as parts of the current project.

ANNUAL (2004-2005) TREASURER'S REPORT:

Enclosed with this letter is a photocopy of the captioned Financial Report prepared by our very capable and hard working Treasurer, Marylu (Chaney) Lammers, and based upon it, the Foundation has already this year filed an IRS Form 990 ("Report of Organization Exempt from Income Tax") which should sooner or later be available for inspection/examination/copying at a website www.guidestar.org of Philanthropic Research, Inc. (out of Williamsburg, Virginia). The Foundation's status as a "Section 501(c)(3) publicly supported foundation," contributions to which may be deducted for both income and gift/estate tax purposes, remains in effect and good standing. If any of you are in a position to make donations (above and beyond your rather nominal annual dues), the same will be gratefully appreciated. In this connection, we thank those who responded to a similar solicitation this time last year. In addition, every effort is being made to "shepherd" and conserve both dues and donations so as to eventually provide a "beginning point" for an endowment fund, the income from which would be available to maintain "Grassland" and the Historic Site into the future. If there are any questions about the enclosed Financial Report, please do contact the undersigned or Marylu Lammers (at 918 St. George Barber Road, Davidsonville, Maryland 21035, where Marylu can also be "reached" at lammers08@aol.com). Also, when Marylu and Sarah (Webb) Griffith (granddaughter of Mrs. DuLaney, and our (Membership) Secretary) mail out Membership Renewal Forms for 2006, please renew (or take out, for the first time) your Membership(s) in The Grassland Foundation, Inc., as will be more fully explained in that mailing. Thank you, and thank Marylu and Sarah for all of their work, as well.

IN DOGWOOD BLOSSOMING TIME, by the late Mrs. Cora Woodward (Anderson) DuLaney (SEE YOUR COPY ENCLOSED HERewith):

One of the joys of the undersigned this past year (2005) was to receive from one of Mrs. DuLaney's granddaughters, Mrs. Cynthia (Webb) Ingram, her typescript from which was prepared the enclosed *In Dogwood Blossoming Time*, and Additional Documents About Life at *Providence* Plantation at Woodwardville, Odenton, Anne Arundel County, Maryland, covering, in reality, a time "line" from the 1700s through the 1970s that had been prepared by Mrs. DuLaney, with the aid and assistance of Cynthia (toward the end of her Grandmother's long life), and then to "fat finger" the same onto "disc" and to prepare and include the sets of footnotes thereto which I hope will be of use to the reader, and, finally, with the aid and assistance of our Chaney cousin by marriage, Ross Carrick (now a Trustee of Severn Cross Roads Foundation, Inc.), to be able to include, in the middle of this booklet, twelve (12) pages of reproduced and historic photographs (the inclusion, or not, of each of which photographs, to the exclusion of other similar photographs of other family members, was, in each case, a "heart rendering" decision to have to make). In this connection, the photographs reproduced in the enclosed booklet, and many others (Andersons as well as non-Andersons), are all stored "on disc", through the great and personal efforts of Ross Carrick, at the Cora Anderson DuLaney History Room at Severn Cross Roads, 1358 Millersville Road, Millersville, Maryland 21108, where they "await" the time when the records and collections of that History Room will be available for research on the internet. Ross's collection of family and historic photographs is becoming larger and more complete with every passing month.

While the "story" thus "told" in this booklet is largely (but not completely) limited to the so-called

A YEAR 2005 REPORT ABOUT THE "GRASSLAND" HOME AND HISTORIC SITE, THE GRASSLAND FOUNDATION, INC., AND OTHER MATTERS OF FAMILY HISTORY INTEREST

-3-

December 5, 2005

"main line" of Andersons - the ones who continued to live in the old, original Anderson home at *Providence* Plantation, commencing with Samuel (of Lt. Absolom (I)) Anderson, and his (Anderson) wife, Elizabeth (of William, of James, Sr.) - in other words, Mrs. DuLaney's immediate Anderson lines, even though there were, for many generations, "other" closely related Anderson lines living "close by," nevertheless it is felt and believed that the wide range of other names, places, and events recorded by Mrs. DuLaney in the enclosed booklet will, in conjunction with her 1948 *Andersons from the Great Fork of the Patuxent*; the later (1993) *Extract of Diary or Farm Journal of William Anderson of "Grassland"*; the still later (2004) republished *From Sotweed to Suburbia: A History of the Crofton, Maryland Area, 1660s-1960s* by Joseph L. Browne; and, in the case of the Chaney's from Waugh Chapel, Ross Carrick's recent (2004) book, *Rezin Chaney of Anne Arundel County, Maryland*, that is available for purchase from Ross at racarri@comcast.net (all of which books/booklets continue to be available), be of interest to all. It is planned to donate copies of the enclosed booklet, in due course, to local family history libraries. Hope all of you enjoy this booklet as much as Ross and I have enjoyed putting it together.

OUR TRIP TO BERWICK-UPON-TWEED, AND THE RESULTS:

Since our return from our late October, 2005, trip to Europe, we have already received several queries about whether we "turned up" anything more or additional relative to the believed "place of origin" at Berwick-upon-Tweed of William (I) Anderson (father of John and William Anderson, Jr.), of Herring Creek near Friendship in (lower) Anne Arundel County, Maryland, *circa* 1670. Plainly stated, the answer to that question is, really, "no." We were only at Berwick for about four days (including one weekend), during which it rained rather continuously. A number of places that we would have normally visited were closed because of the weekend or the time of the year. This included the local Berwick Archives. However, we were joined at Berwick on really our first full day by our friend from London, Mrs. Sue Desmond, who introduced us to her friends near Berwick, Mr. and Mrs. J. G. ("Garry") Beaumont, and their (American) son, Rob Beaumont (who lives and works in Northern Virginia, but who was visiting his parents while we were there). The senior Beaumonts are both graduates of the nearby University of Durham (which we did visit two days later), and Garry is a retired naval architect and marine engineer. The senior Beaumonts were married at Berwick's Holy Trinity Church and had their wedding reception at the very hotel at Berwick where we stayed. All three Beaumonts are quite interested in genealogy (Garry descends from French Normans, while his wife's maiden name was Johnson, so their marriage to each other was not dissimilar, I suppose, from that of the protagonists in Sir Walter Scott's *Ivanhoe*). The Beaumonts and Sue Loftus very kindly showed us all around the somewhat rural Ford and Etal areas, near Berwick, in the very heart of the "Border country" (between Scotland and England) that is framed by the Cheviot Hills directly to the South of where we were, near where the Rivers Till and Tweed merge, and not far at all from the Flodden battlefield. After 1636, the large estate at Etal was acquired and owned for generations by the Scotch family of Sir Robert Carr, which, nevertheless, had relatives at nearby Ford. This was all interesting, because many of us, too, have lines of descent from the local (Anne Arundel County) Carrs, who just might "trace" all the way back to this same general area that we visited. There was one other "direct result" of our trip this Fall to Berwick (which will be mentioned in the next paragraph). Then, we went on to Germany and Bavaria for a terrific family reunion with Millie's Bottners, where they were enjoying, weatherwise, a late "Indian Summer" in October. The trip to Bavaria was the main reason for our journey. Young Robert Beaumont has very kindly offered to obtain, from the Library at his parents' *alma mater*, the University of Durham, a photocopy of the Berwick Will (1611, written, I am sure, in Latin) of Richard Anderson, the presumed (by me) father or, more likely, the grandfather, of the James Anderson (presumed by me father of William (I) Anderson, of Herring Creek and Friendship in lower Anne Arundel County, Maryland) and of Anthony Anderson (one time Alderman and Mayor of Berwick), among other children of this early Berwick Richard Anderson.

**A YEAR 2005 REPORT ABOUT THE "GRASSLAND" HOME AND HISTORIC SITE, THE
GRASSLAND FOUNDATION, INC., AND OTHER MATTERS OF FAMILY HISTORY INTEREST**

-4-

December 5, 2005

"DNA" TESTING, AND OTHER ANDERSON "FAMILY HISTORY" MATTERS DURING 2005:

During 2005, "DNA" testing, as part of genealogical research and/or verification, "moved" to the "forefront." As a result, three known descendants of the *Andersons from the Great Fork of the Patuxent* (descendants, in each case, of one or more of the three Anderson brothers of the Revolutionary War generation, William (III), James (Sr.), and Absolom (I), sons of William (II) Anderson and his wife, Susannah (Meek) Phelps Anderson), have all been identified as having a common Anderson ancestor, and have been placed together with others having the same "overseas" common Anderson ancestor further back than William (II) Anderson into a so called Anderson Group No. 5 by what is called the **Anderson and Andersen DNA and Genealogy Research Project** that is "administered," monitored, and continuously updated, at no cost or expense beyond the initial DNA test, by a Mr. Herbert Lee Anderson (in Tennessee), working in conjunction with the tester, **FamilyTreeDNA** in Texas. Both groups have separate "web" sites/addresses. To show you "how this works" in my case, I am enclosing with this letter photocopies of a fairly current "print out" from both sites. I took the so-called "37 marker" test, which is the most comprehensive. It cost about \$375.

If you will examine these pages, you will notice that, in addition to myself, our "known" cousins, Charles Thomas Anderson (a direct descendant of Lt. Absolom (I) Anderson by his oldest son by his first marriage to Mary Clarke(e), William Clark(e) Anderson) and William Samuel Anderson (believed by me to be in direct descent from William (III) Anderson), all three of us "show up" and are named as being either exact or close matches to all of the other separate Anderson families identified by the Anderson Research Project as part of Anderson Group No. 5, even though those additional separate Anderson families were all located somewhere in England/Scotland (by their respective pedigrees) at times when our earliest direct Anderson ancestors were already "over here" before some of these additional separate Anderson families came to America (or, in one case, went to Australia). The point being, with the continual, additional "test results" of others arriving and being added almost on a monthly basis, in a few years, Anderson DNA Group No. 5 can be expected to (continue to) grow in number, and, at some point in the future, as long as pedigrees continue to also be "fed" into the results, the "pool" will be of such size that it should be reasonably possible to "plot out" on a map of England and Scotland where many of them came from and thereby obtain a sort of "route of passage" of the family within the British Isles covering historic times, at least.

The one tangible result of our trip to Berwick during October, 2005, was Rob Beaumont's discovery, on the Mormon "web" site, of the existence, during the Nineteenth century, at (initially) Lanark in Lanarkshire, Scotland, of still another (much more recent) family of Absolom Andersons (a father and a son of the same name), in which the older of these two particular Absoloms had a second son named (appropriately) William Anderson. With a little bit of effort on the "internet", I was able to locate the names and addresses (in Kansas and Texas, respectively) where the contributors to the Mormon site of this information about their Anderson ancestors are today apparently living, and, on November 7, 2005, I wrote to each couple a letter suggesting that a male descendant of these particular Absolom Andersons - he does not have to have the last name of Anderson - consider having his DNA test performed. I also enclosed with that same letter photocopies of everything else enclosed herewith about my own DNA test and the Anderson Group No. 5 Project. Hopefully, something will come of all of this.

Finally, so that those of you who are Members of The Grassland Foundation, Inc., might better understand what we know, and do not know, about the so called "Berwick" connection, I have at last decided to "release", as an enclosure with this letter, my revised "e mail" to the Berwick Archivist, Mrs. Linda Bankier, dated August 5, 2002. While I have had no formal response from Linda, and did not get to see or speak with her this time while at Berwick (where she is perhaps on "maternity leave") I can "tell you" that some portion(s) of my theories and beliefs have been, unknown to me until quite recently, "carried over" to the appropriate Mormon "web" site(s), either that, or they got there because of independent research or study by the Mormon

A YEAR 2005 REPORT ABOUT THE "GRASSLAND" HOME AND HISTORIC SITE, THE GRASSLAND FOUNDATION, INC., AND OTHER MATTERS OF FAMILY HISTORY INTEREST

-5-

December 5, 2005

genealogical "experts." I am happy to see that similarity in results.

IN PASSING, WE NOTE IN FOND REMEMBRANCE:

In mailing out this annual letter/Report, we note that we have not taken the time to include obituaries the way we should. For that omission, we apologize to any families due such an apology. Toward the end of each year, we get carried away with all which all of us have to do, during this busy time of the year.

(a) However, this year we do record the passing of the person who might have been the last surviving first cousin of Mrs. DuLaney, a retired school teacher, long time Member of The Grassland Foundation, who came to many of its meetings, and a namesake of her late Aunt (frequently mentioned in just about every publication or writing pertaining to the family), and I am referring to **Mrs. Cornelia Ellen (Anderson) Heptinstall**, the last surviving child and daughter of the late John Moler and Grace (Carrick) Anderson, and niece of the late Bruner R. Anderson and of her namesake aunt, the late Mrs. Cornelia Ellen (Anderson) Disney, all of Linthicum Heights, Maryland. Mrs. Heptinstall passed away on July 27, 2005, at her home near Gibson Island, where she had lived for many years with her husband, Marvin Heptinstall, who survives. They had one daughter, Janet Manning, of Millersville, and one grandson. For many years Mrs. Heptinstall was a teacher and school administrator in the public schools of Anne Arundel County, Maryland. We extend our deepest sympathies to her family.

(b) Also, we note and record with sadness and regret the passing of another family member who came to some of the early meetings of The Grassland Foundation, Inc., and who was another retired Anne Arundel County public school teacher, the late **Mrs. Dorothy Anderson Kibler**, of Annapolis, who passed away at 87 years of age on October 8, 2005. She was preceded in death by her late husband, Edward Lynne Kibler, a retired Naval officer, and by her late sister, Mrs. Ruth Zeman. Mrs. Kibler is survived by three sisters, Mrs. Thelma Cole (presently a Trustee of The Grassland Foundation, Inc.), of Millersville, Maryland, and Bradenton, Florida; Mrs. Vivian Wayson, of Glen Burnie; and Mrs. Gloria Prudhomme, of Coral Springs, Florida; and by seven nieces and nephews. Mrs. Kibler was a lineal descendant of William (III) Anderson and Elizabeth (Edwards) Anderson by way of their son, Edward Edwards Anderson, and his wife, Susanna ("Susan") (Donaldson) Chaney Anderson; William Anderson, their grandson, by Acsah (Gaither) Anderson, his second wife; great grandson, Joshua Anderson and his wife, Elizabeth (Sansbury) Anderson; great great grandson, John William Anderson and his wife, Sarah ("Sally") (Pumphrey) Anderson; and great great great grandson, Emory Malcolm Anderson and his wife, Ada Abrilla ("Rilla") (Duvall) Anderson (who were the parents of Mrs. Kibler). One of Mrs. Kibler's surviving sisters, Mrs. Gloria Prudhomme, is hard at work researching both the Anderson and Duvall lines of her two parents. In recent decades, many in this particular line were residents of Brooklyn in Northern Anne Arundel County, Maryland (to which overall area so many descendants of Edward Edwards Anderson moved, some to farms in that area). We extend our deepest sympathies to Mrs. Kibler's survivors.

ANOTHER "OVERSIGHT" BELATEDLY CORRECTED:

On December 4, 2002, Cousin Charles Albert Anderson, Jr., of (today) Hanover, Anne Arundel County, Maryland (a lineal descendant of William (III) Anderson and Elizabeth (Edwards) Anderson by way of their son, Edward Edwards Anderson, and his wife, Susanna ("Susan") (Donaldson) Chaney Anderson; grandson, Charles F. Anderson; great grandson, Charles Warren Anderson; and great great grandson, Charles Albert Anderson, Sr.), mailed a letter and a group of old photographs that are reproduced as enclosures with this letter, about, and showing scenes of, and close to, the old Charles F. Anderson farm that was located in that portion of the Great Fork of the Patuxent at and near where Wilsontown County Road formerly intersected with and crossed over the Pennsylvania (Conrail) Railroad tracks near the site of the Old Forks Indian Spring Quaker Church. The site of the Charles F. Anderson Farm and Store today are

**A YEAR 2005 REPORT ABOUT THE "GRASSLAND" HOME AND HISTORIC SITE, THE
GRASSLAND FOUNDATION, INC., AND OTHER MATTERS OF FAMILY HISTORY INTEREST**

-6-

December 5, 2005

largely - if not completely - located within the Fort George G. Meade Military Reservation. Charles is the brother of our long-time Grassland Foundation members, Maurice Shipley and Elizabeth ("Libby") Anderson, also of Hanover, and "Libby" Anderson has been a volunteer at the Kuethe Genealogical Library at Glen Burnie. In January, 1988, "Libby" contributed an article for the *Anne Arundel County History Notes* (the quarterly publication of the Ann Arundell County Historical Society) about the history, at old McPherson Station near Dorsey Road, of the Hanover, Maryland, home and store of her parents-in-law, Charles Albert Anderson, Sr., and his wife, Ethel (Shipley) Anderson. We are glad to be able to include with this letter reproduced copies of Charles's 2002 letter and photographs and thank Charles and his daughter very much for them. The originals will be kept and filed at the Cora Anderson DuLaney History Room. We can use all of these kinds of donations, articles, and photographs any time and all of the time.

THEREFORE, AS I SAID THIS TIME LAST YEAR, "ENOUGH ALREADY": Hope you all have had a good year, and that you will have a successful and prosperous New Year and a Happy Christmas.

Kind personal regards to each of you.

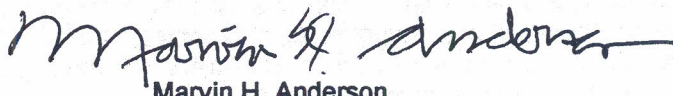
A handwritten signature in dark ink, appearing to read "Marvin H. Anderson", with a stylized flourish at the end.

Marvin H. Anderson

Encls. a/s

The Grassland Foundation, Inc.
 Summary Statement
 Fiscal Year 2005
 (November 1, 2004- October 31, 2005)

Carryover Balance from Fiscal Year 2004 **\$22,090.36**

Income

Donations	57,047.31
Donations included in membership renewal	70.00
Membership Renewal	870.00
Rent	0.00
Maryland Historical Society (Grant)	<u>36,500.00</u>

Total Income **94,487.31**

Total Funds Available **\$116,577.67**

Expenses

Membership cards	0.00
Stamps	74.00
BB&T Check Charge	0.00
Carroll County Mutual Insurance	548.00
Anderson Lawn Care/Mowing	1,500.00
Anderson Lawn Service/Miscellaneous	665.00
A. A. County real estate taxes	3,725.46
A. A. County water and wastewater service	397.22
A. A. County Permit for brick repair	40.00
Scott Blacketter	90,615.00
BGE - Electrical Service	<u>347.27</u>

Less Total Expenses **\$97,911.95**

Carryover Balance to FY 2006 as of October 31, 2005 **\$18,665.72**

1/ A loan of \$1,500.00 made by Marvin Anderson on October 12, 2004 to the Foundation was subsequently converted to a donation of \$1,500.00 on October 12, 2005.



THE GRASSLAND FOUNDATION, INC.

In reply, please address: 92 Franklin Street
Post Office Box 64
Annapolis, Maryland 21404-0064
Telephone: (410) 268-5035 Weekday Mornings
September 21, 2005

TO THE TRUSTEES OF THE GRASSLAND FOUNDATION, INC.:

In re: (a) Resignation of Donna Ware Luckenbach as President; and:
(b) Construction "Update" About the Porch Restoration and Other
Work at the "Grassland" Brick Home at 2710 Hercules Road,
National Business Park, Annapolis Junction, Western Anne
Arundel County, Maryland 20701

Dear Trustees:

The **"bad news"** is that Donna has submitted her resignation as President of the Foundation (see copy enclosed of her letter to me dated September 16, 2005, which I received yesterday). I had been aware that Donna had been contemplating this action before receiving the letter. Since her letter is silent on the subject, I am assuming (at least I am hoping) that Donna will agree to continue serving as a Trustee of the Foundation.

While we could (and certainly will, upon request) convene a meeting of the Trustees, which could be held at the Severn Cross Roads Reconstructed School House some Saturday morning, for the purpose of electing her successor, my suggestion (and that is all that it is) would be that we simply allow this vacancy in the Presidency to continue unfilled for awhile, at least, until we need otherwise to convene a meeting of the Trustees, just as happened, for example, some few years ago, when our previous Treasurer, Mr. Ninian Beall, had to step down (following a disabling illness), yet the Trustees did not get around to electing his successor until our year 2000 meeting (in the interim I continued, as the then President, to do pretty much what a Treasurer does). It seemed to all work out.

The **"good news"** is that Scott Blackketter has completed the reconstruction of the three porches at "Grassland" and installed the new bathroom on the second floor, and they really look great. In the next few months, possibly including through some of the Winter, Scott will be window and door "treating"/replacing on the balance of three of the four sides of the home (on the outsides only), some of which has already occurred. In connection with the work already completed, extensive repairs have been made beneath the roof and over top of the new second floor porch in the area of the roof that is closest to that porch, and that section of the roof has been completely replaced. The remaining slave quarter (that was repaired some few years ago) will be washed and repainted, and the old roof over top

of the rear "shed" that encloses the northeast elevation of the home which is parallel to Hercules Road will be replaced.

While all of the foregoing work has either been paid for and/or secured, including from the \$50,000.00 grant from the Maryland Historical Trust (the actual cost thereof, however, being much more than \$50,000.00, and you will be able to ascertain what all of this is costing by reviewing your copies of the Treasurer's Report for last year (which you already have) and for this year, when you receive your copy later this year. The Foundation, for awhile at least, will not be able to afford to initiate any new major construction projects at "Grassland", because the money is simply not there to do so.

In addition, we are now at the critical stage where we will need "input" from the ultimate user/lessee of the real estate concerning how such a prospective user/tenant would want to design and replace the existing above referred to "shed addition" to the home which parallels Hercules Road. (For example, if the Foundation were to proceed to design and construct such a new addition, possibly on some minimum cost basis, then such design, scope, size, and placement of such a new addition might not please or satisfy some final user/tenant (that we still hope and expect to find and locate). The consensus of those we have spoken with seems to be: better to let that prospective user/tenant (instead of us) make those decisions and be prepared to finance their construction as all or a major part of what such an ultimate user/tenant pays for the long-term lease of the property.

Next year - if not sooner - we are going to make a determined effort to try and locate such a prospective user/tenant. For one thing, commercial activity at this location seems to be very much on the "rise" and increase. We plan to try and enlist the help and advice of The National Trust for Historic Preservation to assist us in trying to put us in touch with potential users/tenants for such a property who would receive certain potential income tax benefits and "write downs" in exchange for their participating financially in the further rehabilitation of the home (as part of a long term lease of the property). We are told these tax incentives can be quite valuable. We may also seek to enlist the aid/assistance of one or more real estate brokers who specialize in commercial leasing of such properties.

On another subject, the Cashes' remaining personal property and trash (more the latter than the former) is "still there" both inside the home and outside (including in the outbuildings). Despite repeated promises, they still have not come and gotten it. They understand that the same will be removed completely from and off the property as soon as Scott Blacketter has completed his current construction projects at "Grassland", which will probably "take" it into late this Winter and/or early next Spring. By then it will be gone, I can assure you.

This Foundation continues to enjoy its IRC, Section 501(c)(3) "status" as a qualified

and publicly supported foundation, all returns in connection therewith having been timely filed and accepted, etc.

Please let us hear from you, and, for any of you that are "connected", my "e mail" address at home is MarvAnders@AOL.com. Should any of you wish for a Trustees meeting to be held this Fall, please contact our Secretary, Mrs. Sarah Griffith, at (410) 647-1092. (Mildred and I will be away between about October 15 and October 31, 2005.)

Awaiting to hear from you, I remain,

Yours very truly,

THE GRASSLAND FOUNDATION, INC.

By:

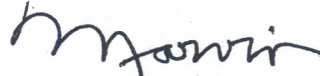

Marvin H. Anderson, Vice President

Encl. a/s

Ltr_Trustees9_21_05.wpd

DONNA WARE LUCKENBACH
16 EASTERN AVENUE
ANNAPOLIS, MD 21403

16 September 2005

Marvin H. Anderson, Esq.
The Grassland Foundation, Inc.
P. O. Box 64
Annapolis, MD 21404-0064

Dear Marvin,

I am writing to inform you of my resignation as President of The Grassland Foundation, Inc., effective September 19, 2005. I recently had a setback in my health condition as a result of an automobile accident in October of 2004. I need to focus on my recuperation efforts. In addition, my duties as Executive Director of Historic London Town and Gardens have consumed my professional time and attention. Therefore, please notify the Board members of my resignation.

I will be available to assist where I can in my role as Historic Sites Planner. Sherri Marsh will remain the point person for the Grassland Project, and together we will provide technical and advisory assistance as required.

Thank you for understanding my decision. I wish the Foundation every success in the preservation of Grassland.

Sincerely,



Donna M. Ware

2621 Davidsonville Road
Gambrills, Maryland 21054-2107
November 7, 2005
Telephone: (410) 721-0498
"E Mail": MarvAnders@aol.com

Mr. and Mrs. Milton Wray
2456 Hobbs Drive
Manhattan, Kansas 66502

In re: Genealogy of Absolom Anderson

Dear Mr., and Mrs. Wray:

I obtained your name and address from the Mormon "web" site (familysearch.org) in connection with an Absolom Anderson (a father and son, one or both of whom were born in Lanark in Lanarkshire, Scotland, during the mid-Nineteenth century, and one or both of whom came to Canada and then possibly to Minnesota, where one of them is recorded on the 1880 US Census). The father was married to Elizabeth Murray, also of Lanark (and Elizabeth Murray's parents in Scotland were Michael Wallace Murray and Georgiana Graham Victoria Robinson Fraser), all according to this Mormon "web" site.

On the other hand, my rather large family situated originally and still in Anne Arundel County, Maryland, trace back (*circa* 1670) to a William (I) Anderson, but this family, too, includes several Absolom (sometimes spelled Absalom) Andersons, whose descendants are today widely scattered all across the United States (including some in Kansas). We are convinced that our lines "trace back" to early Puritans at Berwick-upon-Tweed (today in Northeast England, part of Northumbria today), but situated at the northeast corner of England "next" to Scotland's Berwickshire. Part of the reason(s) we believe they "came" from Berwick is because a William Anderson there, in the 1650s, had two small infant sons, Samuel and Absolon, who both were Christened during the Cromwellian period at Berwick's Holy Trinity Church (Berwick Parish). Certainly Samuel died there as an infant, and it is believed that Absolon also died there as an infant, and that his father, the above William, then migrated to the Western Shore of the Chesapeake Bay in lower (Southern) Anne Arundel County, Maryland, married again, and established his (ultimately large) family here (which includes me and many, many others).

I also noted that apparently "your" Absolom, Sr., had a second son named (interestingly) William Anderson.

I assume that one of you descends from the Lanark Absolom Andersons, and I also noted that a Frank and Vicki Burke, of Corpus Christi, Texas, were credited as co-submitters, along with you, of what appears about this family on the Mormon "web" site.

I have recently undergone the "37 marker" FamilyTreeDNA test, and you can "look at" the results by accessing my DNA Test results at <http://www.familytreedna.com> and then accessing "my"

Mr. and Mrs. Milton Wray

-2-

November 7, 2005

DNA "kit" no. 29214 (code: D6579). My own immediate Anderson pedigree appears on a different web site: <http://freepages.genealogy.rootsweb.com> and then go to the Anderson and Andersen pedigree pages for "Anderson Group 5." (To make this easier, I may print these out for you and enclose copies thereof with this letter.)

In any event, what I am wondering and looking for is anyone(s) who is or are in direct male descent from "your" Absalom Anderson, of Lanark, to undergo the same "37 marker" FamilyTreeDNA test that I have undergone for the purpose of ascertaining whether our two families "trace back" to a common Anderson ancestor. The cost of such a test is approximately \$375.00, as I recall, and I emphasize that I have no connection whatever with the FamilyTreeDNA Project, and, therefore, I am not motivated by any desire for profit. This is pure genealogy, and nothing more.

As mentioned, I will also mail a copy of this letter, and of its same enclosures, to the Burkes in Corpus Christi and will wait to hear from one or both of you, hoping that the addresses which I have for each of you are still current.

Thank you for a response.

Yours very truly,

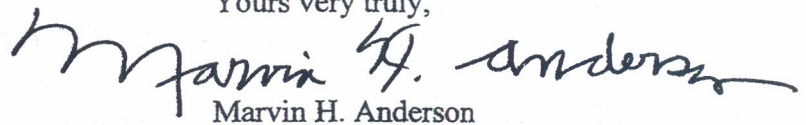
A handwritten signature in dark ink, appearing to read "Marvin H. Anderson". The signature is fluid and cursive, with the first name "Marvin" being the most prominent.

Marvin H. Anderson

Encls. a/s

cc (w/same encls.): Mr. and Mrs. Frank Burke
925 Miramar
Corpus Christi, Texas 78411

America's first genealogy
driven DNA testing
service

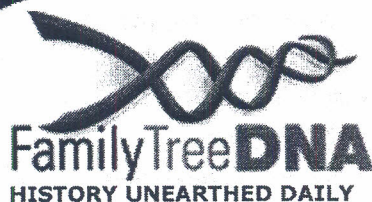

[PRICING](#) | [PROJECTS](#) | [TESTIMONIALS](#) | [PRIVACY](#) | [FAQ](#) | [ABOUT](#)



Mr. Marvin Hauser Anderson
Kit Number: 29214



[ORDER TESTS](#)
[OR CERTIFICATES](#)

Groups:

Setup Preferences

GEDCOM - Family Tree

Genographic Project

Y-DNA Matches

Recent Ethnic Origins

Haplogroup

Y-DNA DYS Values

Match Y-DNA results to other Family Tree DNA custo

If you match someone who has signed a Release Form their name(s) and em addresses are shown below. Since this page refers to you, your name and en show up here, just people you match. If the same email address appears mu then the people listed are members of a group study which has chosen to ma group administrator a single point of contact. Recent matches are at the top (** indicates additions since your last login.) **Only people who sent us sig forms are eligible to be listed here.**

If the individuals with whom you have matches have tested for more marker: see next to their names, between parenthesis, the number of markers that tl tested for.

Understanding matches with different surnames.

Understanding genetic distance.

Understanding the FTDNATIP™

View the pedigree of your match by clicking the icon in the corresponding don't see the icon is because the person hasn't uploaded his pedigree file yet "GEDCOM Family Tree" tab to upload your pedigree.

12 Marker Y-DNA (173)

Exact Matches

Name

kevin richard clarke

Pierre Mette

Matthew Smith

IAN HAMILTON BUCHAN, Sr.

Amador Sam Castillo

Wendell Ware (Y37)

David St. Clair

Jeffrey Michael Loftin (Y37)

E-mail

kclarke@medwards.com

pchew@pacbell.net

msmi6031@bigpond.net.au

ianbuchan@hotmail.com

asamcastillo@aol.com

waregene@att.net

dstclair@medecision.com

Loftin2668@aol.com

John Luther Alexander (Y37)

DAVID PAUL ROBINSON

Paul David Rodgers

★ William Yancey McKenzie, Jr.

Donald E. Ham (Y25)

Denis jehn Alexaner

Merle Ramon Beghtel

William Brian French

Roy Munroe Ethridge, Jr.

Keith Michael Robertson

Russ Anthony Styles

Ronnie Labron Childress (Y37)

★ Kevin Z. Todd (Y37)

Alasdair Buchanan

Bobby Joe Grumbles

James Audie McClain (Y37)

★ John Douglas Lucey, Esq.

★ Robert Monroe Cameron (Y25)

Charles Mitchell

★ George Arthur Buchanan

Jeffery Dwayne Flowers

Richard Bryan Mulanax

John McClay Close

Hector John Munn

BRENT GREGOR McADAM

John Christopher Devitt (Y37)

Rodney Nyols

Joseph F. Dalton (Y25)

Jeffrey H. Cokeley

Don Boyd Easley (Y37)

Brad Alan Ober

Dale Vernon Jackson

Barry Lee Davidson

Neil Reid

Gary Yates Canion

★ John Thomas Forbes (Y37)

William Rodger McLachlan

Tony A. Campbell

john joseph killilea

Daniel Seth Chatfield

James Thomas Neilson

Kevin Scott White

Gus Willey (Y25)

William Brice Goudy (Y37)

John Donne

jalexander17@cfl.rr.comdpgr@bigpond.net.aupaul.rodgers@v21.me.ukwym@insightbb.comdoloresham@comcast.netFeder40@hotmail.commerle_beghtel@prodigy.netbcfrench@telus.netroy.ethridge@cingular.comkmrobertson@rica.netruss.styles@us.army.milSpurling@worldnet.att.netkzt26@hotmail.commorrisondna@mindspring.comAshaycenter@charter.netlewismm@bellsouth.netdouglucey@oceanfree.netrmbclancam@yahoo.comcbmitchell@aya.yale.edugeorge.buchanan@clariontek.comjeffery1040@hotmail.commulanaxr@bellsouth.netJMcClose@aol.comhmunnn@olympus.netbgmccadam@shaw.ca7kk9800231@kknet.co.throdney_nyols@aas.kaz.com.aukimdaltont@hotmail.comJHCoke@aol.comsilentd@everestkc.netboberok@yahoo.comdjleslie999@hotmail.combarry.bettyd@rogers.comneil.reid@qub.ac.uk

Not Available

jack@forbesclan.commclachlan@f2s.comtonyflocampbell@hotmail.comglanpot@aol.comdschatfield@columbus.rr.comjneilson@parlee.comkevinswhite@comcast.netspencetop@aol.comlandr14728@aol.comjdon@johndonne.yourideal.co.uk

Hugh Curtin	nealcurtin@comcast.net
★ Basil Garnet Royston (Y25)	brercottage@covad.net
★ Thomas Lee Eagle Sparks, Sr.	wambli64@hotmail.com
George Edward Goudy	jhcbic@juno.com
Nils Emanuel Moen (Ausland) (Y37)	nils.moen@agderlink.no
William Edward Rinck	wrinck@comcast.net
John David White	whitej@hubofthe.net
Mark Steven Lee	mlee@manatt.com
george ellis paskins	gpkc@getgo.in.net
Brett Kevin Alexander (Y25)	balexander5@cfl.rr.com
Fred Buis Hembree, Jr. (Y37)	fbhembree@aol.com
Robert Vernon Williamson (Y25)	big_robw@yahoo.com
charles harold mccormick	cmccormi@kaneland.org
Andrew Spears Strolger	andy12653@hotmail.com
John Anthony Taylor (Y37)	jtaylor@drli.com
Arnold Louis Griffin (Y37)	killygriff@earthlink.net
★ Dale Conway Buchanan	dbuchanan@carolina.rr.com
Francis George Trudeau	ftrudeau@optonline.net
Ralph Eugene Copher, Jr.	ray.kathy@mingspring.com
David McAdams	mac@skeeterbay.com
Robert Carlton Urquhart (Y25)	LFINEURQUHART@AOL.COM
Timothy Glenn Brooks (Y37)	ktkbrooks@hotmail.com
Thomas McAdams	mcadanst@msn.com
Raymond Leslie McInnes (Y37)	mcinnesclan@tpg.com.au
John William Robertson (Y37)	rwjohn38@aol.com
★ Peter Buchanan (Y37)	buchanan@actrix.co.nz
David Yarrow Curtin	dycurtin@earthlink.net
Vincent Dean Harvey (Y37)	swoodward@saferinternet.com
Eugene Lockhart Talley (Y37)	GTALLEY1@midsouth.rr.com
William M McLean (Y37)	williammclean@direcway.com
Mark Wayne Grovenstein (Y37)	thinlizzy@nc.rr.com
Franklin Dudley Campbell (Y25)	fdegbert@nemr.net
William Hoyt Davenport (Y37)	carla@imageassociates.com
★ Ronald Todd McKenzie	heather.m.mayhan@mail.sprint.com
Thomas Kirkland Devitt	revsdevitt@msn.com
Eldon Steward (Y25)	Lparr30983@aol.com
Raynor Lee Morrison	Sharaymor@aol.com
John E Jordan (Y25)	romypet1@yahoo.com
Christopher Hugh Veitch	cveitch@myisp.net.au
Daniel Lee Scott	danls286@aol.com
Kenneth West (Y25)	kwest@sдинetworks.com
John Allan Harper (Y37)	calsouth1@aol.com
★ James Ronald McKenzie (Y37)	rtmcken@bellsouth.net
★ Kenneth Lee Forbes (Y37)	youngearth@comcast.net
Ashley David Watson (Y25)	genealogy@computer-link.net

Alan Wright (Y37)	hickorytp3@tiscali.co.uk
Calvin Samuel Devitt (Y25)	CalSam33@AOL.com
Clyde Joseph Reed	vjreed@prodigy.net
Thomas Garnett Grubb	grubbw@bellsouth.net
Wilbur Rosenstiel	Mikedixie@aol.com
Sam D'Arcy (Y25)	pjd@lineone.net
James Harrison Turner (Y37)	jht456@hotmail.com
Ken Davidson (Y25)	davidson467@yahoo.com
James Barclay (Y25)	elizabethahm@aol.com
★ Thomas Richard <u>Buchanan</u> (Y37)	t-buchanan@mindspring.com
Mr. MacPhee	bpatch@isn.net
Niall Brook Livingstone (Y37)	niall@dingoking.com.au
★ George Stevenson <u>Buchanan</u> (Y37)	PhantomB2@aol.com
Thomas Urquhart, III (Y37)	tom.urquhart@lmco.com
★ Donal Browning <u>Buchanan</u> (Y37)	donalbb@comcast.net
Charles Rice Bourland, Jr. (Y37)	Crbourland@aol.com
Seamus Gerard Mc Henry (Y25)	smchenry
Courtland Gregory Morse (Y25)	CMorse22@comcast.net
Charles Alexander MacDonald (Y37)	greatex@comcast.net
John Kenneth Long (Y25)	kbl57@jam.rr.com
Lee W. Cave (Y25)	sccomm@ritzcom.net
★ W. Thorpe <u>McKenzie</u> , Sr. (Y25)	rmckenzi@dti.net
✓ Charles Thomas Anderson (Y37)	charlestanderson@juno.com
Ivan Howe	rmartel@iinet.net.au
Robert T. McKinlay, Md, Facs, Fsa Scot, M.D. (Y37)	mckinlay.1@osu.edu
Hugh Duncan MacDonald (Y37)	mark@macdonaldlaw.com
L. E. Butch Cooper (Y37)	kcofin4@aol.com
Wilford Hammon (Y25)	blusage@ida.net
John L. Cofer (Y37)	m.mccluen@comcast.net
Robert Alexander Livingstone (Y37)	ralivingstone2000@yahoo.com
Claiborne McDonald (Y37)	buddymcdonald@bellsouth.net
Ronald Claude Bridges, Esq. (Y25)	Ronald.Bridges@med.va.gov
Scott Douglas Hutton (Y25)	sarainseerrvm@charter.net
F. Lee Templeton, Jr.	ETempl6474@aol.com
Austin L. McKenzie	almck@charter.net
Hugh A MacEachern (Y37)	HUGHMACEACHERN@HOTMAIL.COM
Carley James Franklin (Y25)	ckkte@bellsouth.net
Edward Mortimer Chitwood (Y25)	echitwood@cfl.rr.com
Jack Ego	rbeaum@frontiersd.mb.ca
George Edwin Staples (Y37)	staplesge@yahoo.com
Norman Claude Raines (Y25)	mraines1@mindspring.com
Larence Kaleb Oaks (Y37)	loaks2@comcast.net
Charles Emerson Borrer	charleyborrer@bellsouth.net
✓ Billie Neal Anderson (Y37)	mbryant@1starnet.com
Paul R Smith (Y25)	prsmith@houston.rr.com

Jeffrey Carl Franklin (Y25)	jfrankl@ntelos.net
Ray W Copher	ray.kathy@mindspring.com
Larry R Horton	larry_horton@hotmail.com
James Runion Loftis, III (Y25)	jc_loftis@msn.com
William E. Powell	jpowelljr@gru.net
Kenneth Nelson Childres (Y37)	knc85@hotmail.com
Richard Alan Rice (Y37)	dnortonpi@freeway.net
Malcolm Perry Stevens (Y25)	YankeeDD@twmi.rr.com
Robert Roy Livingston (Y37)	rlivingston1488@sbcglobal.net
Anthony Cohan (Y25)	anthony@cohan.net
Michael A Davenport (Y37)	nrdsec@yahoo.com
Alan Lee Arnold (Y25)	mcbeath@hotmail.com
Adam Thomas Welfare (Y37)	adam.welfare@virgin.net
Neil Joseph Chamberlain (Y37)	neil242@hotmail.com
Chuck Chatfield (Y25)	sharonsawyers@alltel.net
Patrick Guinness (Y25)	guinness@indigo.ie
Lyle C Gibby	Not Available
Charlie Clark, Sr. (Y25)	chmclark@tds.net
John Colloff (Y37)	colloff@one-name.org
Wayne Garfield Stewart (Y37)	Bobbkat1@aol.com
Richard Stewart (Y25)	fstewart@graham.main.nc.us
Paul Inman (Y37)	mlockhart@cox.net
Richard John Redner (Y25)	RRedner@triad.rr.com
Nick Chatfield (Y37)	sharonsawyers@alltel.net
Walter Alexander Chatfield (Y37)	mcjar@mindspring.com
Phillip D. Mitchell (Y37)	philmitchell@bellsouth.net
David A. Mitchell	aneitaa@hotmail.com
Ernest Wallace Whiteside (Y37)	wallyw@telus.net
Daniel Miller (Y25)	dani2mil@comcast.net

Genetic Distance - 1

Name	E-mail
✓ <u>Bob L. Anderson (Y37)</u>	sanders@murlin.com

[top](#)

Family Tree DNA - Genealogy by Genetics, Ltd.
World Headquarters
 1919 North Loop West, Suite 110 Houston, Texas 77008, USA
 Phone: (713) 868-1438 | Fax: (832) 201-7147
[Contact Us](#)
 All Contents Copyright 2001-2003 Genealogy by Genetics, Ltd.

To: Mrs. Linda A. Bankier
Dear Linda:

(Revision to "E Mail" to You, Dated August 5, 2002)

Thank you so much for everything which you have thus far done for us. When I received this past Friday your "e mail" and the accompanying file, "Entries from Berwick Guild Books" (which I have successfully "down loaded" and printed, no small miracle for me to begin with), I noticed that you had not included any bill, statement, or invoice for your time and services to date.

Therefore, taking "first things first", when I "air mail" a copy of this to you tomorrow, I will include my check payable to your order for \$200.00 (U.S.), which is the same amount which I had paid Geoff Nicholson in September, 2000, for the work which he did (which resulted in his report to me dated February 13, 2001, and a few other things). If you believe the \$200.00 I am mailing to you will not be sufficient, please let me know. I hope there is nothing in your protocol which prohibits you from personally depositing this check. I would prefer that you have and receive at least the \$200.00, but, if you are absolutely prohibited from "taking" the same, could you endorse my check over to your local Historical Group that might emphasize this sort of research/study, and perhaps some day (if necessary) someone in such a group might be able to help me further with all of this?

Now, I believe that what you have sent to me pretty much confirms (by a process of elimination) my earlier thought, which is, that the three Andersons who are specifically fully named in the "Entries from the Berwick Guild Books" as "William Anderson" (sometimes Alderman), his son(s), Marke and/or William Anderson, Jr., are not my, or our (referring to my family "over here"), direct ancestors (although they might be somehow related), for the very simple reason that they "stayed" (at Berwick) and did not come to America. So, by a process of (some) elimination, we have "gotten" that far. I think that you would (probably) agree with me, thus far.

Next, over the weekend (while my only retained copy of Geoff Nicholson's "e mail" to me, dated February 17, 2001, was physically at my Annapolis, Maryland, office, where it had been since I "posted" my air mail to you of July 25, 2002), I "went through" a process not dissimilar from that described by Mr. Nicholson in that "e mail" from him, that is, I took (a) my original handwritten notes made by me from, principally, Boyd's Marriage and Baptismal Indices (for Berwick), while I was at the Newcastle Public Library in late September, 2000; and (b) Mr. Nicholson's formal typewritten report or letter to me dated February 13, 2001 (you should already and now have, from me, complete photocopies of both); and from these I tried to ascertain which William Anderson(s) was or were at least baptized of record at Berwick during a period of time that if "my" William (I) Anderson "over here" had died circa 1685 and lived to approximately sixty (60) years of age, which would have made the year of his birth approximately 1625, give or take a few years?

The answer to my own preceding question is, "only one" such William Anderson was "so born" in that rough period of time represented by the year 1625, namely:

William, son of James Anderson, baptized 1628/29 February 15.

In this connection, I "eliminated" (from consideration) the William Anderson who was recorded as being baptized on March 27, 1610, also recorded as being the son of a James Anderson, primarily because I believe this particular earlier William Anderson probably would have been "too old" by 1670 to have fathered children "over here". (In addition, now that I have today, after I had already (yesterday) prepared my own following "Reconstruction" without recalling Mr. Nicholson's "Reconstruction", re-reviewed Geoff Nicholson's "e mail" to me of February 17, 2001; I "see" that he, too, had already "eliminated" the William who was baptized March 27, 1610.)

Now - with the foregoing "predicates" - I list below my "tentative reconstruction" of a possible "line of descent" for "my line" that I would like to run past or by you, for your (sooner or later) reaction (only the first, or earliest, part of which "matches" up somewhat with the first, or earliest, part of Mr. Nicholson's "tentative reconstruction" of February 17, 2001, viz.:

A TENTATIVE RECONSTRUCTION:

Generation 1:

Richard Anderson (the testator of 1611, the reference to whose Berwick Will appears on the sixth page of Geoffrey Nicholson's typewritten letter report to Marvin H. Anderson dated February 13, 2001)

Children: Richard (baptized April 30, 1575)

James (baptized April 21, 1578)

Jane (baptized July 13, 1579, presumably died young)

Jane (baptized November 27, 1581)

Elizabeth (baptized March 23, 1583/84)

Frances (baptized either Oct. 29/Nov. 5, 1588)

Anthony (baptized December 9, 1589) (Question: Was he the Anthony who was the Mayor of Berwick at one time?)

Francis (baptized March 12, 1592/3)

Generation 2:

James Anderson marries An: Harrington October 21, 1600

(Note: There are children of a James Anderson, namely, Isbell and Kathren, who are baptized prior to the October 21, 1600, marriage date of James Anderson and An: Harrington, suggesting the possibility of a prior marriage for this particular James Anderson.)

Children: Margaret (baptized October 19, 1601)

Marie (baptized Nov. 1, 1603, and she is interred on Nov. 19, 1604)

George (baptized November 12, 1605)

Richard (a son of James who is interred on Feb. 24, 1608/9)

(NOTE: In addition, I believe that James (I) Anderson must have had a son, who survived to procreate children, also named James Anderson.)

Generation ?:

James Anderson marries Kathren Forster February 26, 1608/9

Children: Dina (baptized Jan. 10, 1607/08)

William (baptized March 27, 1610)

Generation ?:

Did this James Anderson marry a Jane (Jaine) _____, who was interred at Berwick on March 25, 1626?

at this point, fathering the following Children?:

Jane (baptized December 1, 1612)

Joan (baptized September 17, 1615)

Hugh (baptized September 14, 1619)

Generation ? (Believed by Me to Be Generation 3):

James Anderson marries Anna Hardy 1626 (This marriage record is not copied into Mr. Nicholson's letter report; nevertheless, it appears in Boyd's Marriage Indices (Berwick) at Newcastle Library.)

Children: James (baptized Jan. _____, 1625/26)

Kathren (baptized June 3, 1627) (NOTE: This suggests to me that this generation is "one beneath" that of the James Anderson who married Kathren Forster, because it appears that they have named the first two children after the parents.)

WILLIAM (baptized FEBRUARY 15, 1628/1629) (THIS IS THE ONE WHO I BELIEVE WAS WILLIAM (I) ANDERSON, OF "HERRING CREEK", FRIENDSHIP, LOWER ANNE ARUNDEL COUNTY, MARYLAND, AT LEAST UNTIL AND UNLESS SOMEONE(S) CAN "SHOW" OR ESTABLISH THAT HE DIED IN GREAT BRITAIN OR OTHERWISE (except in Anne Arundel County, Maryland).)

Sons JOHN and GEORGE (both baptized Jan. or Feb. 19, 1631/2)*

*(NOTE: I place considerable emphasis on the births/Christenings at Berwick of at least two siblings of the foregoing William Anderson, namely, his two brothers, John and George Anderson; in addition to the fact that William (I) Anderson in Anne Arundel County, Maryland, named one of his sons, John, there is definite evidence of the presence in the same "lower" or Southern Anne Arundel County at or about the same time as William (I) and/or John of an early landowner (apparently unmarried) named George Anderson. However, I "discount" the notion (or idea) of John Anderson (son of James and Anna (Hardy) Anderson) being the same person as the earliest John Anderson in Anne Arundel County, Maryland, not only because of obvious age discrepancies, but also because there is no record of a "headright" entry pertaining to any John Anderson in Anne Arundel County (which increases the likelihood that John, of Anne Arundel County, was the son of someone who had earlier (already) "entered" the Province of Maryland in Anne Arundel County, namely, John's father, William (I) Anderson).)

Recorded Burials or Deaths at Berwick Pertaining to James Anderson:

1626, March 25 Jaine wife of James (NOTE: See Note above.)

1626, April 29 Thomas son of James

1633, Nov. 1 James died in Orde(?) (Question: Is "Orde" a geographical location; if not, what does it mean? If it is a geographical location, where is it?)

1634, Dec. 23, William (but does not state name of his father)

1635, Oct. 16, James, son of Robert (NOTE: Not applicable, if we are confining our study to those who are the issue of a James Anderson.)

1637, Nov.(?) 1, Robert son of James

Children of WILLIAM (I) ANDERSON AT BERWICK:

1653 Aug. 30 Son Samuel baptized and is interred on September 1, 1653

1654 Nov. 20 Daughter (?) Abigail baptized

1662/63 Jan. 6 Son Absolon baptized (NOTE: Since there is no further record for him either in Great Britain or America, it is presumed that he, too, died early.)

A James Anderson is described as having been a carpenter in the building of the Berwick Bridge during 1637 at the same time that Elias Pratt is described as having been a "smith" on the same project. Source: Scott, John, *History of Berwick 1224 - 1837* (B. Greenhalgh).

I am assuming that we actually have at least three generations outlined above, commencing with Richard (the Testator) Anderson, that it shall be necessary (somehow) for me to obtain a readable transcript of this Richard Anderson's Will, that James (of James, of Richard) had another (unlisted) son, also named James, and that this James (of James, of Richard) may be a "generation x" as listed above. Also, that I should have someone "follow through" and "look at" and abstract (if relevant) whatever might be useful from your Hearth Tax Records (as mentioned by Mr. Nicholson on the last page of his formal letter report to me dated February 13, 2001). Finally, if you have any other recommendations for me to pursue, including, but not necessarily limited to, having you (by which I mean paying you) to "carry back" even further (earlier) than you now already have your "Entries from Berwick Guild Books", I am more than willing to employ you to do so.

If it is not logistically convenient for me to employ you to obtain a copy (and then "translate" it for me) of Richard Anderson's Will, could you furnish me with the name, address, and (if relevant) the "e mail" address of someone who could do that for me?

Also, I would very much appreciate your reaction to the foregoing "**Tentative Reconstruction**" of mine, and please do not "hold back" any frank opinion(s) that you may have about it, good, bad, or "in between". I can "take" "bad news". My main thing is, I want to "get it right", or as "near right" as I can "get it" (before I "have to" release "something" to my many thousand(s), quite literally, of "American cousins").

One other thing (before I "sign off" for today): My wife's German father came to America soon before the outbreak of World War I, where he "joined up" with some German American cousins of his who had "come" to America soon before he did. Post World War II, we have successfully "reconnected" to their Southern Bavarian family in a small "walled" town (about the

same size, or smaller, than Berwick). The "point" to the "story" being that the "first names" within the family in Bavaria are all of the same "first names" over here. Not only that, but the so-called "better off" ones stayed over there, were elected to the "post World War I" German Parliament, became the Mayor, etc., and did not come to America. I believe the same sort of thing, in the Seventeenth Century, happened at Berwick; therefore, that is also part of my conclusion that those whose full Anderson names appear, thus far, in your Berwick Guild Research were not the ones (although quite possibly related) who came to America, because those who "stayed" were the ones who had received apprenticeships and, therefore, had so-called "better jobs" and/or were elected Mayor and/or served as burgesses and/or as aldermen. It was the "poorer" Andersons and/or those who were Puritans who left to come to Puritan Southern Anne Arundel County, Maryland, soon following the Stuart Restoration of the 1660s. I hope that makes sense. It seemed to, to Mr. Nicholson.

Waiting to hear from you, and again thanking you very much.

Marvin H. Anderson

P.S. of January 6, 2002: Since the foregoing was drafted, it has been determined that there was no "George Anderson" in early Anne Arundel County (this settler's correct name having been George Henderson, but his last name was misspelled "Anderson" in the early Anne Arundel County Deed Book Grantors'/Grantees' Index). An examination of the actual Deed(s) involved discloses that this George's actual last name was Henderson.

M.H.A.

Dear Marvin

I Am sending you these picture through you might like them for the Dulaney Library. My daughter has done a wonderful job of reproduction them on her computer.

When my grandfather was living he use to love to visit his old boyhood home. The family use to make this trip in the spring when the blue bells along the Patuxent were in bloom if possible I was just a baby then they use to take a picnic basket and make a pleasant day of it.

One of my early childhood memories is of a trip we made about 1930 my father still had his old model T ford. On the way home we went by way of Conway road which use to run past where my grandfather was born and

(2)

Crossed the Penn. railroad going east at a grade crossing. Along this road on the left used to be a well kept farm run by a man who worked for the Government Agriculture Department I think his name was Professor Weight. He had fields of tulips in full bloom. And they were beautiful. My mother who loved flowers enjoyed seeing them. My father and grandfather got out of the car and were walking around with Mr. Weight. I think my grandfather knew him.

This past spring I and my daughter and her husband took a ride down to the old home place. You can go to the area through the Patuxent wild life area below Fort Meade now. We were able to find the old field stone basement of the house as the rest of it is long gone.

The blue bell were in bloom
And there are still a lot of them
in some places.

My brother and I went down
the area after War II and were able
to locate the place, so I knew about
where to look.

This bridge is long gone but there
~~is~~ is one at this location which
the Army built to replace it, I think
the old bridge was ~~washed~~ ^{washed} away
during a flood about 50 yrs ago.

Marvin excuse my poor spelling
and sloppy writing as you can
see I am not much at writing.

Sincerely

Charles A. Anderson

P.S. Really enjoy reading your
Grassland History Notes volume 2 no 1

Warren Anderson born in this house
in Sept. 5, 1859

Picture taken 1927

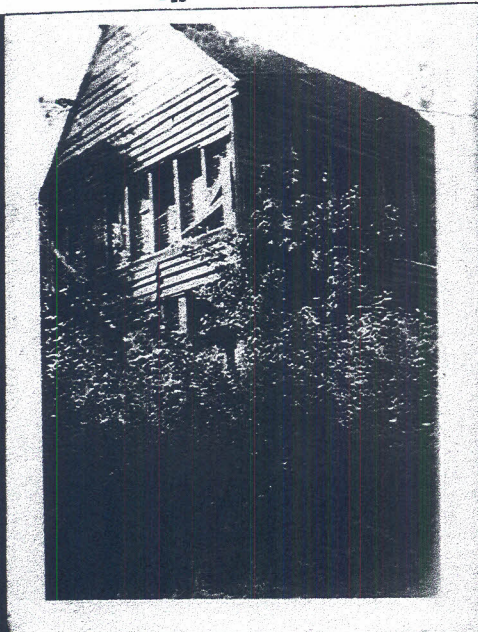

Home of Charles F. Anderson, located at Great Forks of the Patuxent River. Boyhood home of Charles Warren Anderson.



Patuxent River Bridge, near boyhood home of Charles Warren Anderson.



Charles Albert Anderson, Virginia Anderson, & Charles Albert, Jr. on the Patuxent River Bridge.

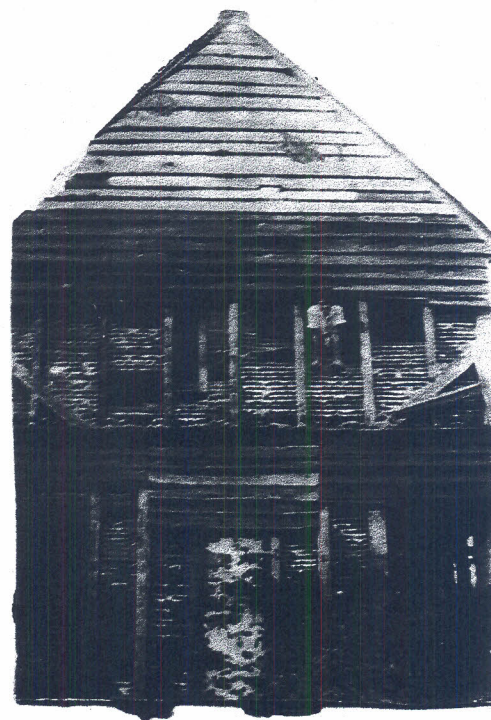

Warren Bloomberg, son of Alma Anderson Bloomberg. Worked for U.S. Post Office & became Postmaster of Balto. City.

Discover interesting facts about your family:

First Name:

Last Name:

Search

Anderson and Andersen Family DNA and Genealogy Research Project

Lineages Information For Group #5

This page was modified Tuesday, 08-Nov-2005 16:16:39 MST

Participants in the Group #5

Billie Neal Anderson | Michael "Mike" Brian Anderson | Charles Thomas Anderson | Hollis Dwain "Andy" Anderson
| Marvin Anderson | Clayton Anderson | W. Sam Anderson | Bob Lee Anderson |

This Group is Haplogroup I

Billie Neal Anderson, #11450 - Marynell (contact person)

12 Marker Match Exact

- Marvin Hauser Anderson
- Charles Thomas Anderson

12 Marker Match Genetic Distance 1

- Bob L. Anderson

25 Marker Match Genetic Distance 1

- Bob L. Anderson

25 Marker Match Genetic Distance 2

- Marvin Hauser Anderson
- William Samuel Anderson

37 Marker Match Genetic Distance 2

- Bob L. Anderson

Generation 1	Billie Anderson, born 20 Sep 1920 Hopkins County, TX; married Lorine RAINEY .
Generation 2	Bert Lee Anderson, born 10 Dec 1896 Hopkins County, TX; married Ethel D. MARTIN ; died Nov 1990 Hopkins County, TX
Generation 3	James Albert Anderson, born 6 Jun 1869 Harrison County, TX; married Susan Frances MORRIS ; died 8 Mar 1964 Hopkins County, TX
Generation 4	Wade Hampton Anderson, born 7 Mar 1844 TX; married Mary E. WORSHAM ; died 6 Jun 1873 Hopkins County, TX
Generation 5	Hampton Anderson, born 15 May 1818 Warrick County, IN; married Mary Elizabeth WILLIAMS ; died 5 Aug 1871 Harrison County, TX
Generation 6	Bailey Anderson, Jr. born 25 Feb 1788 SC; married Elizabeth McFadden ; died 14 July 1865 McLennan County, TX
Generation 7	Bailey Anderson, Sr. born 13 Nov 1753 Stafford County, VA; married Mary Wyatt ; died 1 Aug 1840 Harrison County, TX
Generation 8	John Anderson, born 13 Jan 1724 in Scotland; married Sarah Carney ; died 8 Oct 1781 Camden SC; he was a Revolutionary War Soldier.

General Information About This Family

John (#8) married Sarah CARNEY in Stafford County, VA in 1752. They moved to Spartanburg County, SC between 1760-1770. He was a Rev. Soldier and d. 1781 in SC.

Michael "Mike" Brian Anderson, #16273

12 Marker Match Genetic Distance 1

- Billie Neal Anderson
- Charles Thomas Anderson
- Hollis Dwain Anderson
- Marvin Hauser Anderson
- William Samuel Anderson

12 Marker Match Genetic Distance 2

- Bob L. Anderson

Generation 1	Louis Michael Anderson, born 29 Feb 1996
Generation 2	Michael Anderson, born 31 Dec 1957
Generation 3	Brian Anderson, born 1930 in Australia
Generation 4	Frank Anderson, born 1901 in Australia
Generation 5	William Anderson, born 1861 in Australia
Generation 6	William Anderson, born 1815 in Wainfleet, Lincolnshire, England, died age 66 in

	Australia.
Generation 7	James Anderson, born 1790, died 1867 in Wainfleet, St. Mary, married a Sarah WHATTAM (witness Ester ANDERSON)
Generation 8	William Anderson, married Mildred BUTLER in 1783. (This level needs more research.)

Charles Thomas Anderson, #16426

12 Marker Match Exact

- Billie Neal Anderson
- Marvin Hauser Anderson

12 Marker Match Genetic Distance 1

- Bob L. Anderson

25 Marker Match Genetic Distance 1

- Marvin Hauser Anderson

25 Marker Match Genetic Distance 2

- Hollis Dwain Anderson

Generation 1	Charles Thomas Anderson
Generation 2	Galen Wheeler Anderson, born 1910
Generation 3	Frank Maxwell Anderson, born 1884
Generation 4	Thomas Smith Anderson, born 1843
Generation 5	George Shannon Anderson, born 1811
Generation 6	Humphrey Anderson, born 1788
Generation 7	William Clark Anderson, born 1754
Generation 8	Absalon Anderson, born 1737
Generation 9	William Anderson, born 1703

Hollis Dwain "Andy" Anderson, #20493

25 Marker Match Genetic Distance 1

- William Samuel Anderson

25 Marker Match Genetic Distance 2

- Charles Thomas Anderson

No 37 Marker Y-DNA Matches Found

Generation 1	Hollis Dwain Anderson, born 1937, Walton County, FL
Generation 2	George Burvie Anderson, born 1911, Walton County, FL; married Dorothy Miller
Generation 3	Angus Lane "Gus" Anderson, born 13 NOV 1876, Livingston Parrish, LA, wife Sarah Jane BROXSON , born 8 NOV 1877 in GA
Generation 4	Roderick Lane Anderson, born 1830, Walton County, FL, wife Margaret Elizabeth ERVIN , born about 1835, Hinds County, MS
Generation 5	Daniel Anderson, born about 1795, Isle of Skye, Scotland, wife Mary Elizabeth MCLANE , born about 1805, SC
Generation 6	Angus Anderson, born about 1768, Isle of Skye, Scotland, wife Katherine _____, b. 1770, Isle of Skye, Scotland
Generation 7	(Probably Duncan) Anderson, born about 1745 in Isle of Skye, Scotland

General Information About This Family

Angus and brother, John, immigrated with their families to Richmond County, NC in 1801 (naturalized in 1813). Both families migrated to Walton County, FL in 1824. The Andersons were among the first families to settle the Florida Panhandle. They followed Neill MacLennan, "The Pathfinder", also from Isle of Skye and NC, who had negotiated with Sam Story, Euchee Indian Chief, for land there. They were all farmers.

Marvin Hauser Anderson, #29214**12 Marker Matches Exact**

- Charles Thomas Anderson
- Billie Neal Anderson

12 Marker Matches Genetic Distance 1

- Bob L. Anderson

25 Marker Matches Genetic Distance 1

- Charles Thomas Anderson

25 Marker Matches Genetic Distance 2

- William Samuel Anderson
- Billie Neal Anderson

37 Marker Matches Genetic Distance 1

- Charles Thomas Anderson

Generation 1	Marvin H. Anderson born 1932 in York, Pa., married Mildred Barbara Bottner
Generation 2	Marvin I. Anderson born 1900 at Millersville, Maryland, married Geneva A. Hauser
Generation 3	Marvin Wesley Anderson born 1874 at Iglehart (near Annapolis), Md., married Julia M. Gardiner
Generation 4	William Henry, Anderson Sr., born 1844 at Upper Marlboro, Md., married Sarah E. Scrivener
Generation 5	Absalom Anderson (III) born 1816 at Conaways, Md., married Louisa P. Woodward
Generation 6	Samuel Anderson born 1775 at Woodwardville, Md., married his cousin, Elizabeth Anderson (a granddaughter of James Anderson , Sr., brother of Absalom Anderson , Sr., next)
Generation 7	Absolom Anderson , Sr., born as early as 1731 at Woodwardville, Md., married (2) Ann Wheeler*
Generation 8	William (II) Anderson , born unknown date circa 1700, at Herring Creek Hundred near Friendship, Md., married Susannah (Meek) Phelps , a widow
Generation 9	John Anderson born unknown in the 1680s to 1690s at Herring Creek, Southern Anne Arundel County, Maryland; married (date unknown) Elizabeth PRATT (daughter of Thomas PRATT and granddaughter of John CUMBER , Sr.)."
Generation 10	William (I) Anderson born unknown date, baptized Feb. 15, 1628/9 at Berwick-upon-Tweed, married unknown and immigrated to Herring Creek, Southern Anne Arundel County, Maryland, circa late 1660s, probably married earlier at Berwick, where he possibly fathered one or two sons, at least, Samuel (died as infant) and Absolon probably also died as infant), both at Berwick. Primary Source: Boyd's Marriage and Baptismal Indices for Berwick.

General Information About This Family

*Additional issue of Absolom Anderson, Sr. (Gen. #7, above):

By his first marriage to Mary **Clark(e)**, circa 1753, died between 1758 and 1762:

William Clark(e) Anderson, born Oct. 6, 1754, married Cassandra **Brashears**, ancestors of, among many others, Charles T. Anderson.

Susannah Anderson, born Sept. 6, 1756, living in 1772, but no other record so far.

Anne Anderson, born Feb. 27, 1758, married Denune **Howard**, and they moved West.

By his second marriage to Ann **Wheeler**, circa by 1762:

Robert Anderson, born Nov. 16, 1763, married Mary P. **Brashears** (Frederick County, MD.).

Richard Anderson, born Feb. 26, 1768, not further traced.

Absolom Anderson, Jr., born Apr. 25, 1765, married Ann **Burrell**, but they left no descendants.

James Anderson, born February 2, 1770, married Sarah **Contee**. Thomas Anderson, born September 16, 1772, married Sarah **Cord**. Samuel Anderson (my line; see above).
 Elizabeth Anderson, born March 14, 1777, married Francis **Bealmear**, Jr.
 Joshua Anderson, born March 29, 1779, married Sarah **Fairall**, and they moved to Ohio.
 Ann Duckett Anderson, birth date not known, youngest child, married Thomas **Hall**.

The "broad outline" of the foregoing Andersons (with some mistakes) is set forth in a small (1948) published genealogy, Andersons from the Great Fork of the Patuxent, by the late Cora Woodward (Anderson) DuLaney, that is today available from Higginson Book Company, 148 Washington Street, Post Office Box 778, Salem, Massachusetts 01970 (telephone: (978) 745-7170; Fax: (978) 745-8025) for approximately \$40 ea., bound or paper back. The foregoing list of my particular line is but a "small part" of the total "story" told in Mrs. DuLaney's book.

The foregoing family is but one of more than several distinct Anderson families which, in the seventeenth century, immigrated from Northumberland, England, and close by Northumberland, to the total shores of the Chesapeake Bay in both Virginia and Maryland; if any of these several "Chesapeake" Anderson families were related to one another, it would be "on the other side."

You have my permission to add the foregoing data, in whatever format is appropriate, to my "DNA" file At Family Tree DNA.

Clayton Anderson, #29403

12 Marker Matches Genetic Distance 1

- Randall Andrew Anderson

No 25 Marker Y-DNA Matches Found

No 25 Marker Y-DNA Matches Found

Generation 1	Clayton Oswal Anderson, born 1953 in Bulloch County, GA
Generation 2	John Iverson "Ibo" Anderson, Sr., born 20 JUL 1911, Georgia, died 22 AUG 1999, Bulloch County, Georgia
Generation 3	B. H. "Ben Levy" Anderson, born 10 JUL 1884, Georgia; died 6 JAN 1975, Bulloch County, GA
Generation 4	Iverson E. Anderson, born 4 OCT 1856, Bulloch County, Georgia; died 31 DEC 1899, Bulloch County, GA
Generation 5	James E. Anderson, born 12 OCT 1819 Bulloch County, Georgia; died 29 MAR 1873, Bulloch County, Georgia
Generation 6	John F. Anderon, born 2 FEB 1794, Barnwell District, South Carolina; died 2 DEC 1874 Bulloch County, Georgia
Generation 7	Joseph Anderson, born about 1753 New Bern District, North Carolina; died June 1848 Thomas County, Georgia.

W. Sam Anderson and Jane Anderson Corley, #35071**25 Marker Matches Genetic Distance 1**

- Hollis Dwain Anderson

25 Marker Matches Genetic Distance 2

- Marvin Hauser Anderson
- Billie Neal Anderson

No 37 Marker Y-DNA Matches Found

Information Not Available

Bob Lee Anderson, #38401**12 Marker Matches Genetic Distance 1**

- Marvin Hauser Anderson
- Charles Thomas Anderson
- Billie Neal Anderson

25 Marker Matches Genetic Distance 1

- Billie Neal Anderson

37 Marker Matches Genetic Distance 2

- Billie Neal Anderson

Generation 1	Bob Lee Anderson, born 1935; married Susan Kay RENFRO .
Generation 2	William Shelby Anderson, born 1908 Mayfield, Graves County, KY; died November 11, 1981, Higginsville, Lafayette County, MO; married Dorothy Mabel Stewart .
Generation 3	Lucian Potter Anderson, born September 26, 1877 Mayfield, Graves County, KY; died January 13, 1953, Merriam, Johnson County, KS; married Estella Jordan , May 16, 1897, Graves County, KY.
Generation 4	William Marvin Anderson, born September 22, 1849, Graves County, KY; died February 3, 1885, Mayfield, Graves County, KY; married Melvina C. Dowdy July 30, 1874, Massac County, IL.
Generation 5	William Porter Anderson, born October 9, 1823, KY; died April 9, 1864; married Martha Patterson before 1849.

America's first genealogy
driven DNA testing
service

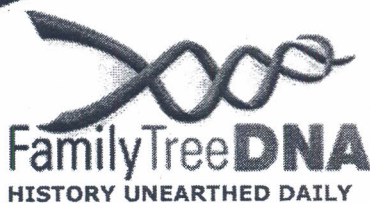

[PRICING](#) | [PROJECTS](#) | [TESTIMONIALS](#) | [PRIVACY](#) | [FAQ](#) | [ABOUT](#)



Mr. Marvin Hauser Anderson
Kit Number: 29214



[ORDER TESTS
OR CERTIFICATES](#)

Groups:

Setup Preferences

GEDCOM - Family Tree

Genographic Project

Y-DNA Matches

Recent Ethnic Origins

Haplogroup

Y-DNA DYS Values

Match Y-DNA results to other Family Tree DNA custo

If you match someone who has signed a Release Form, the name and email shown below. Since this page refers to you, your own name and email will not be shown here. If the same email address appears multiple times then the people listed are likely members of a group study which has chosen to make a single person the point of contact. Recent matches are at the top of the list. Two stars (**) indicate matches since your last login. **Only people who sent us signed release forms are eligible to be listed here.**

If the individuals you match have tested for more markers, we will indicate the number of markers that they have tested for in parentheses next to their names.

Why do I match people with different surnames?

What is genetic distance?

What is the FTDNATIP™?

View the pedigree of your match by clicking the icon  in the corresponding row. If you don't see the icon is because the person hasn't uploaded his pedigree file yet. Click the "GEDCOM Family Tree" tab to upload your pedigree.

173 Matches were found, partial list shown below. [See all matches.](#)

12 Marker Y-DNA (173)

Exact Matches

Name

kevin richard clarke

Pierre Mettel Chew

Matthew Smith

IAN HAMILTON BUCHAN, Sr.

Amador Sam Castillo

Wendell Ware (Y37)

David St. Clair

Jeffrey Michael Loftin (Y37)

E-mail

kclarke@medwards.com

pchew@pacbell.net

msmi6031@bigpond.net.au

ianbuchan@hotmail.com

asamcastillo@aol.com

waregene@att.net

dstclair@medecision.com

Loftin2668@aol.com

[John Luther Alexander \(Y37\)](#)

DAVID PAUL ROBINSON

Paul David Rodgers

William Yancey McKenzie, Jr.

Donald E. Ham (Y25)

Denis Jehn Alexaner

Merle Ramon Beghtel

William Brian French

Roy Munroe Ethridge, Jr.

Keith Michael Robertson

Russ Anthony Styles

Ronnie Labron Childress (Y37)

Kevin Z. Todd (Y37)

Alasdair Buchanan

Bobby Joe Grumbles

James Audie McClain (Y37)

John Douglas Lucey, Esq.

[jalexander17@cfl.rr.com](#)

[dpgr@bigpond.net.au](#)

[paul.rodgers@v21.me.uk](#)

[wym@insightbb.com](#)

[doloresham@comcast.net](#)

[Feder40@hotmail.com](#)

[merle_beghtel@prodigy.net](#)

[bcfrench@telus.net](#)

[roy.ethridge@cingular.com](#)

[kmrobertson@rica.net](#)

[russ.styles@us.army.mil](#)

[Spurling@worldnet.att.net](#)

[kzt26@hotmail.com](#)

[morrisondna@mindspring.com](#)

[Ashaycenter@charter.net](#)

[lewismm@bellsouth.net](#)

[douglucey@oceanfree.net](#)

Genetic Distance - 1

Name

E-mail

Bob L. Anderson (Y37)

[sanders@murlin.com](#)

47 Matches were found, 25 are shown below. [See all matches.](#)

25 Marker Matches (47)

Genetic Distance - 1

Name

E-mail

Brett Kevin Alexander

[balexander5@cfl.rr.com](#)

Charles Thomas Anderson (Y37)

[charlestanderson@juno.com](#)

Genetic Distance - 2

Name

E-mail

John Luther Alexander (Y37)

[jalexander17@cfl.rr.com](#)

Robert Cameron Weir (Y37)

[robweir@comcast.net](#)

Don Boyd Easley (Y37)

[silentd@everestkc.net](#)

Russell Everett Skains

[zudthehut@hotmail.com](#)

John Thomas Forbes (Y37)

[jack@forbesclan.com](#)

Michael Scott Burns (Y37)

[mburns@depaul.edu](#)

Basil Garnet Royston

[brercottage@covad.net](#)

Richard Riley Johnson (Y37)

[FortDriver@AOL.com](#)

James Ray Morrison (Y37)

[smorriso@erols.com](#)

Robert Carlton Urquhart

[LFINEURQUHART@AOL.COM](#)

Fred Buis Hembree, Jr. (Y37)

[fbhembree@aol.com](#)

William Samuel Anderson (Y37)

[chiefsam@webtv.net](#)

Robert Hadley Kerr

[rkerr@chmccook.org](#)

Raymond Leslie McInnes (Y37)

[mcinnesclan@tpg.com.au](#)

Peter Buchanan (Y37)

buchanan@actrix.co.nz

Mark Wayne Grovenstein (Y37)

thinlizzy@nc.rr.com

Vincent Dean Harvey (Y37)

swoodward@saferinternet.com

William M McLean (Y37)

williammclean@direcway.com

John E Jordan

romypet1@yahoo.com

William Hoyt Davenport (Y37)

carla@imageassociates.com

John Hungerford Gullett (Y37)

gullett@abilene.com

John Allan Harper (Y37)

calsouth1@aol.com

Kenneth Lee Forbes (Y37)

youngearth@comcast.net

37 Marker Matches (1)

Genetic Distance - 1

Name

E-mail

Charles Thomas Anderson

charlestanderson@juno.com

[top](#)

Family Tree DNA - Genealogy by Genetics, Ltd.

World Headquarters

1919 North Loop West, Suite 110 Houston, Texas 77008, USA

Phone: (713) 868-1438 | Fax: (832) 201-7147

[Contact Us](#)

All Contents Copyright 2001-2003 Genealogy by Genetics, Ltd.